

囲碁 発陽論

igo hatsuyo-ron

motto:

*"It is a matter of life and death, a road either to safety or to ruin.
Hence it is a subject of inquiry which can on no account be neglected."*

Sun Tzu: The Art of War

preface:

This problem collection was compiled around 1710 by Inoue Dosetsu Inseki, fourth head of the Inoue house and fifth Meijin Godokoro. It was designed for training of the best students of the Inoue school and was kept secret for a long time.

Igo Hatsuyo-ron consists of 183 mostly insanely difficult problems and is aimed at serious players with deep interest in the game. While solving the problems takes many months, possibly even years, finding the solution is always particularly rewarding.

I wish you enjoyment and improving in the wonderful game of go, weiqi, baduk, or whatever you like to call it.

tasuki

27.11.2006

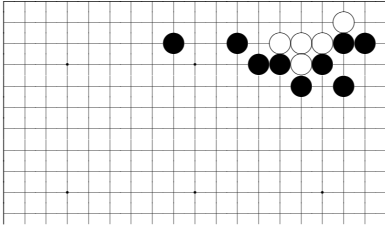

problem 1, white to play

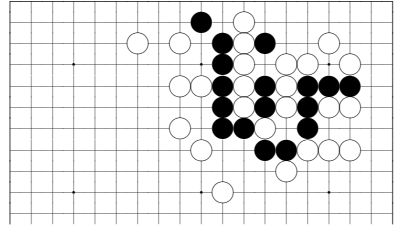

problem 5, black to play

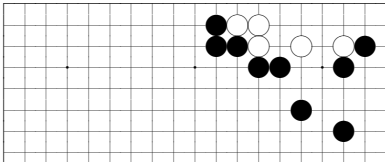

problem 2, white to play

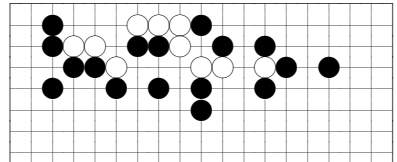

problem 6, white to play

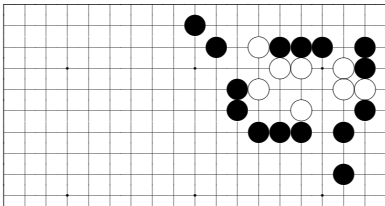

problem 3, white to play

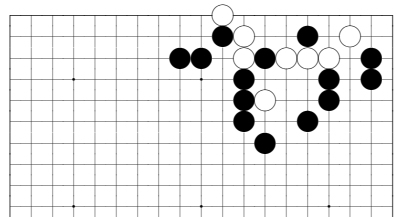

problem 7, white to play

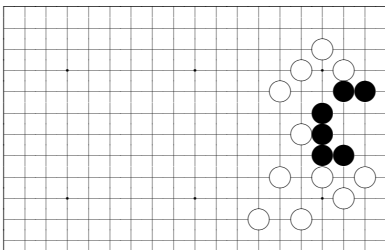

problem 4, black to play

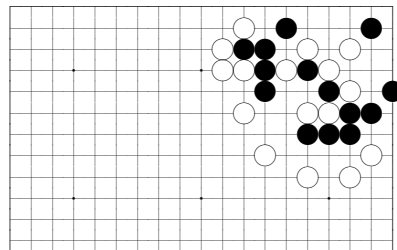

problem 8, black to play

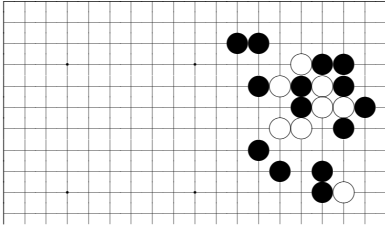

problem 9, white to play

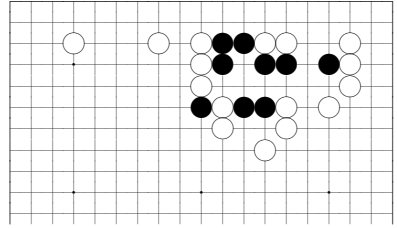

problem 13, black to play

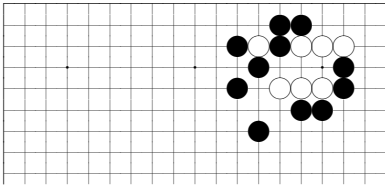

problem 10, white to play

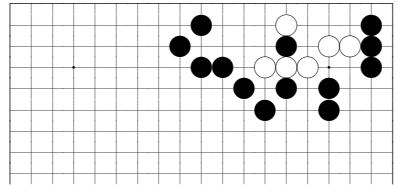

problem 14, white to play

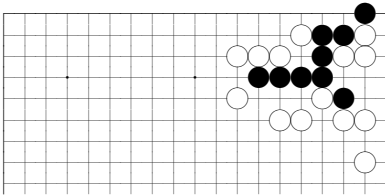

problem 11, black to play

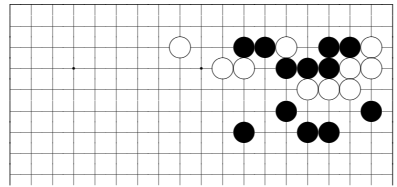

problem 15, white to play

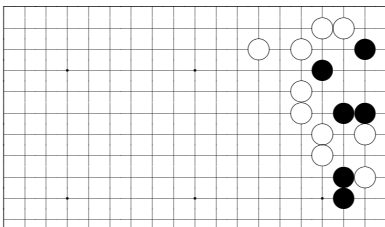

problem 12, black to play

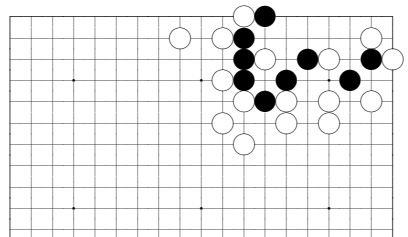

problem 16, black to play

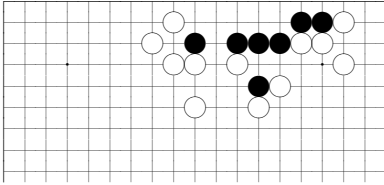

problem 17, black to play (and die)

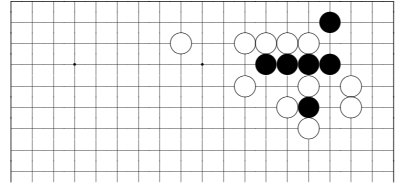

problem 21, black to play

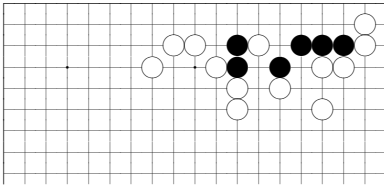

problem 18, black to play

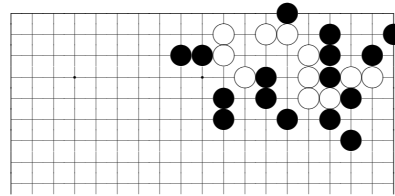

problem 22, white to play

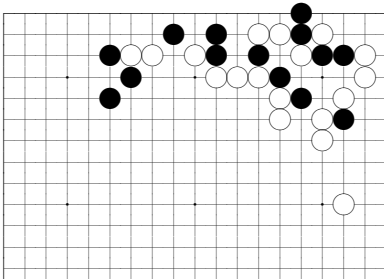

problem 19, black to play

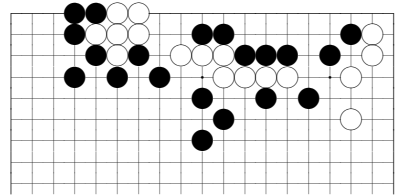

problem 23, white to play

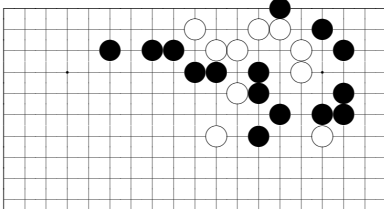

problem 20, white to play

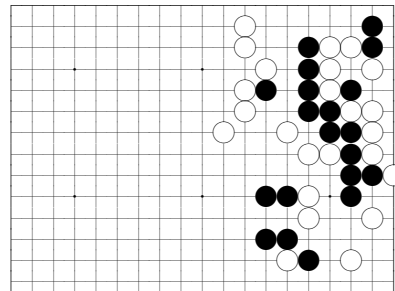

problem 24, black to play

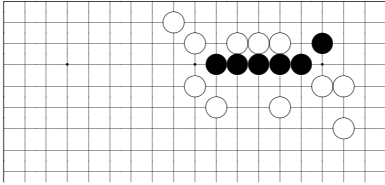

problem 25, black to play

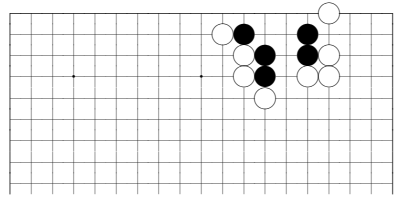

problem 29, black to play

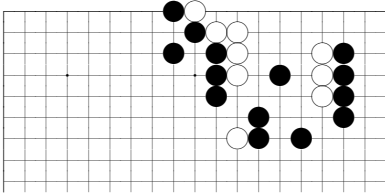

problem 26, white to play

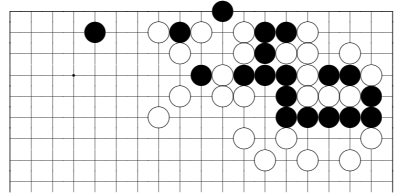

problem 30, black to play

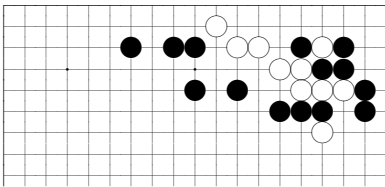

problem 27, white to play

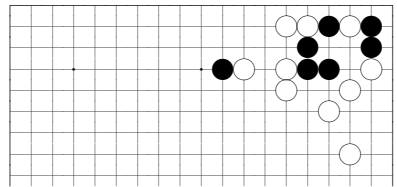

problem 31, white to play

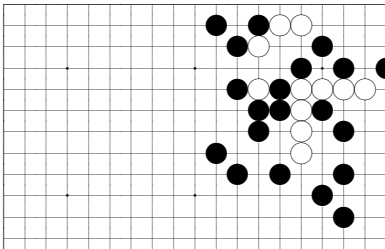

problem 28, white to play

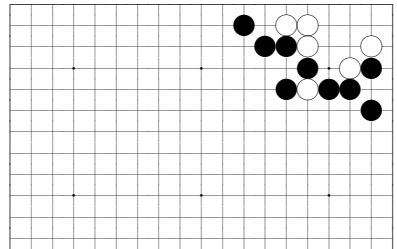

problem 32, black to play

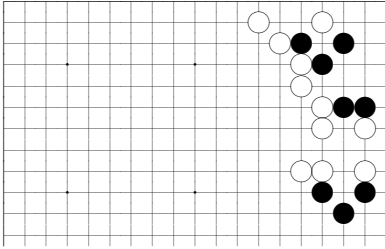

problem 33, white to play

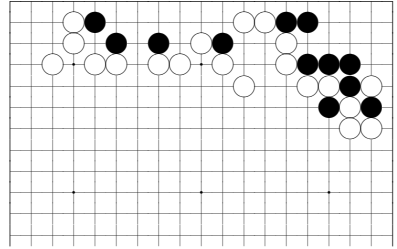

problem 37, white to play

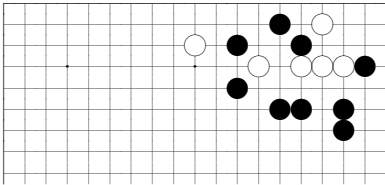

problem 34, black to play

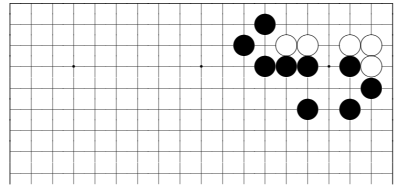

problem 38, black to play

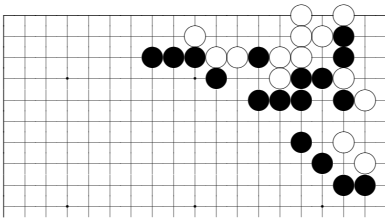

problem 35, black to play

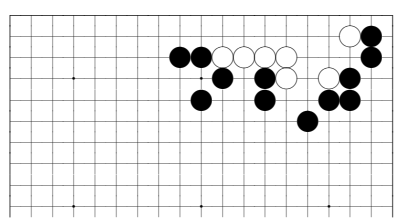

problem 39, black to play

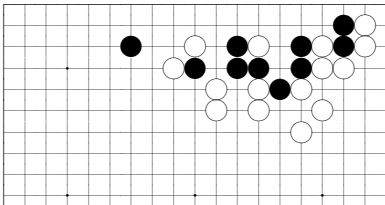

problem 36, white to play

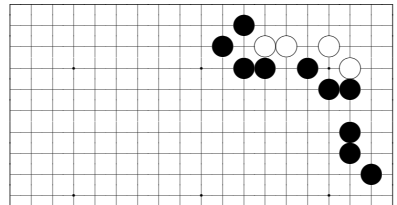

problem 40, black to play

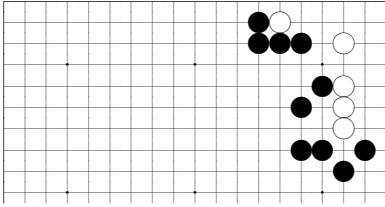

problem 41, black to play

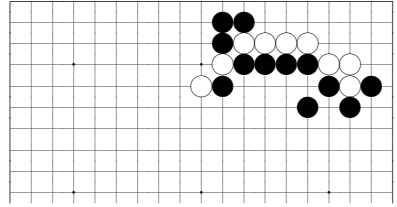

problem 45, black to play

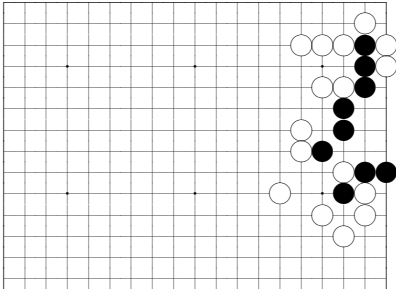

problem 42, white to play

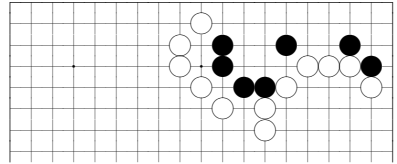

problem 46, white to play

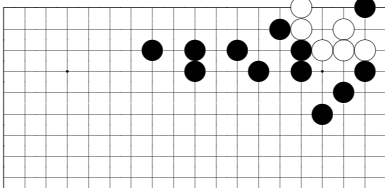

problem 43, black to play

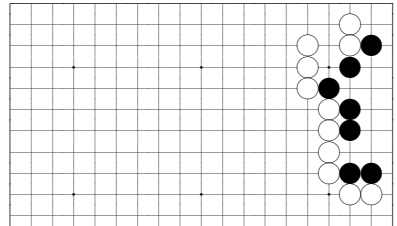

problem 47, white to play

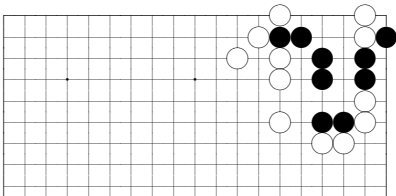

problem 44, white to play

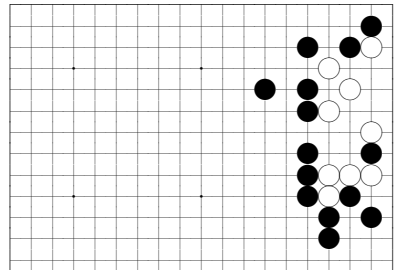

problem 48, black to play

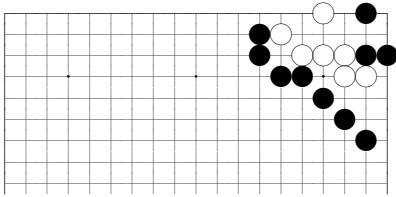

problem 49, black to play

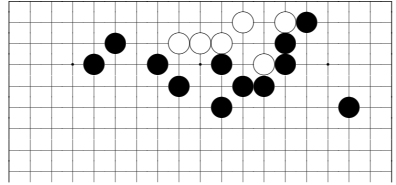

problem 53, black to play

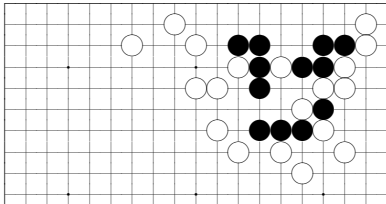

problem 50, white to play

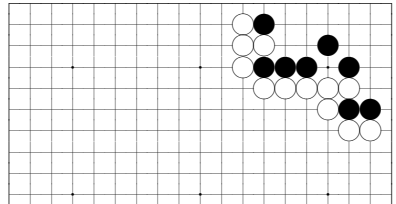

problem 54, white to play

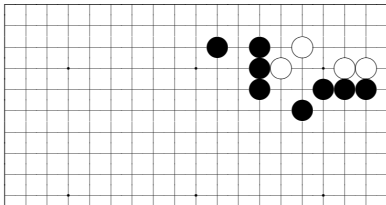

problem 51, black to play

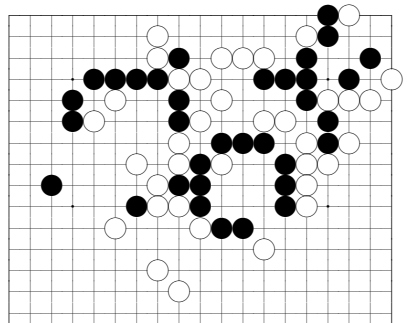

problem 55, white to play

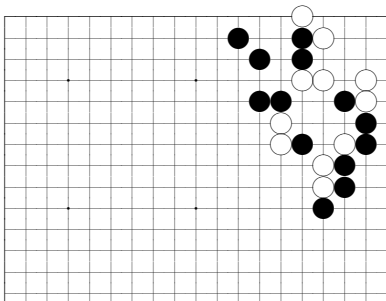

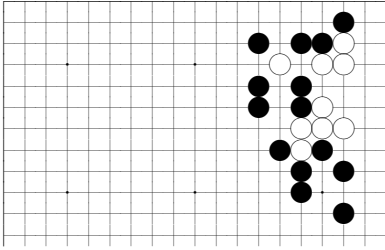

problem 57, black to play

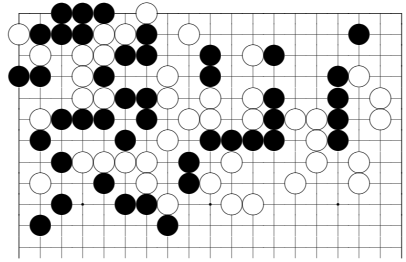

problem 61, black to play

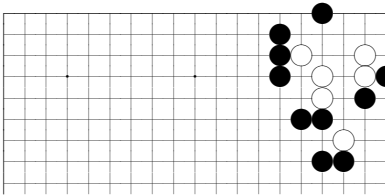

problem 58, black to play

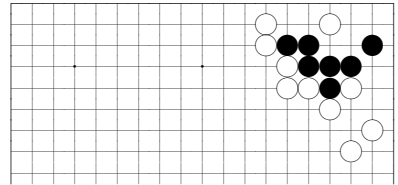

problem 62, white to play

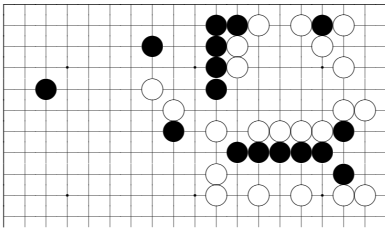

problem 59, black to play

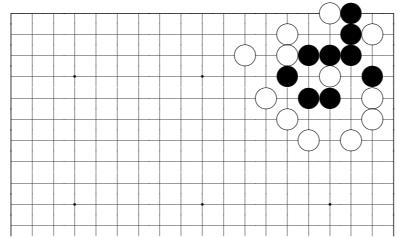

problem 63, white to play

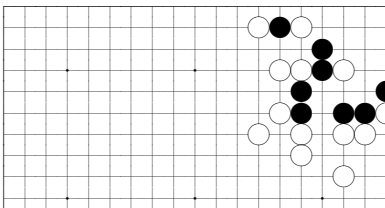

problem 60, white to play

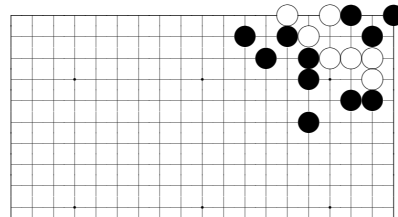

problem 64, black to play

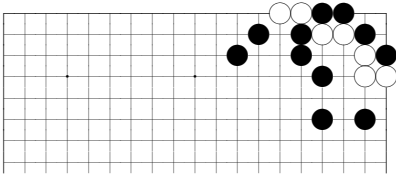

problem 65, black to play

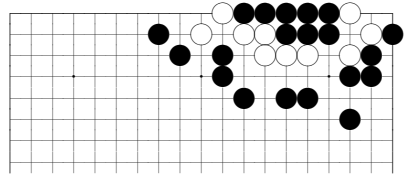

problem 69, black to play

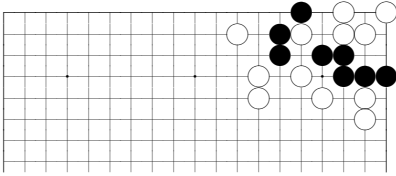

problem 66, white to play

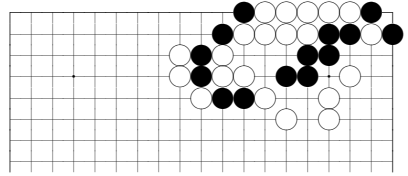

problem 70, white to play

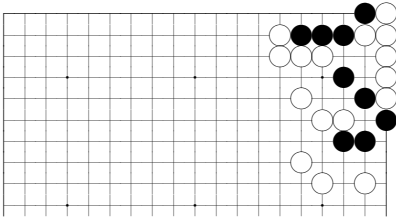

problem 67, white to play

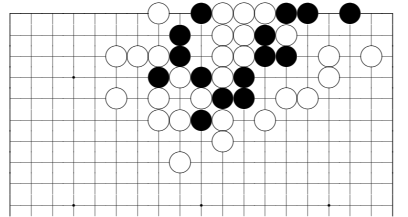

problem 71, white to play

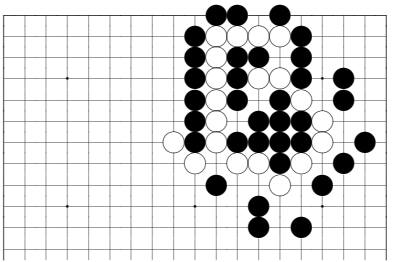

problem 68, black to play

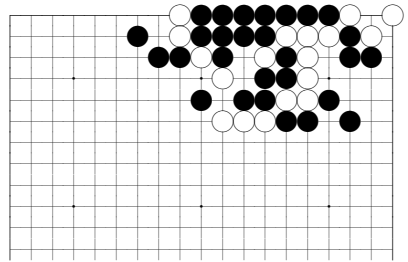

problem 72, black to play

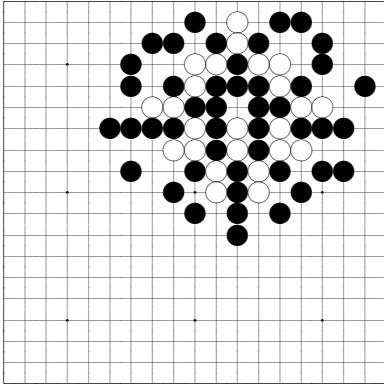

problem 73, black to play

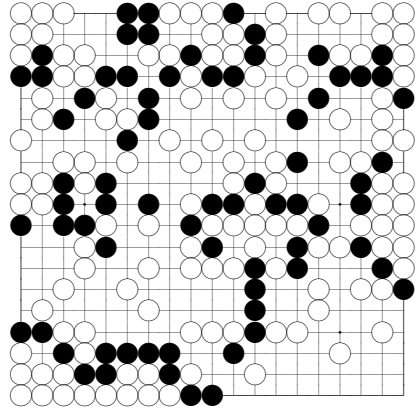

problem 76, white to play

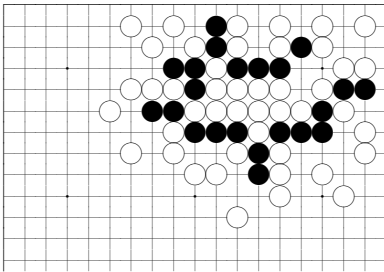

problem 74, white to play

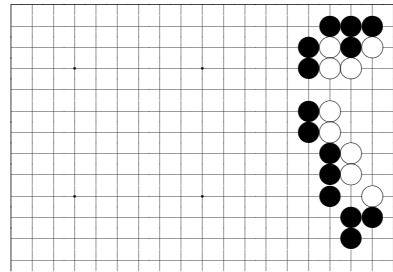

problem 77, black to play

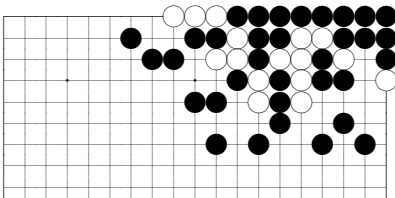

problem 75, black to play

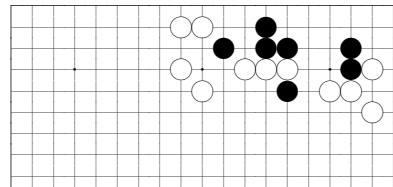

problem 78, white to play

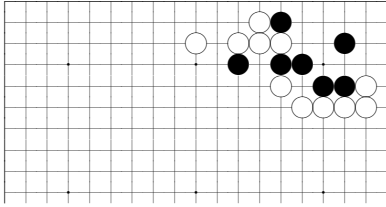

problem 79, white to play

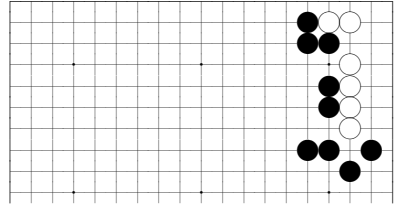

problem 83, black to play

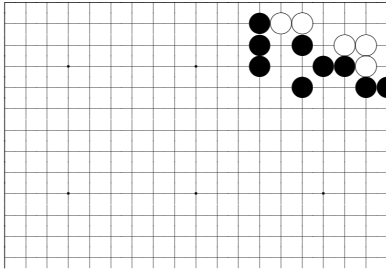

problem 80, black to play

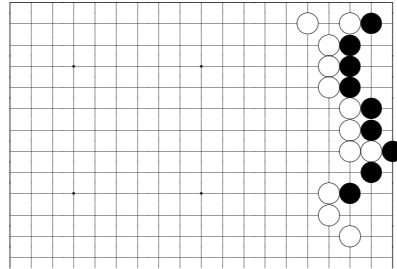

problem 84, white to play

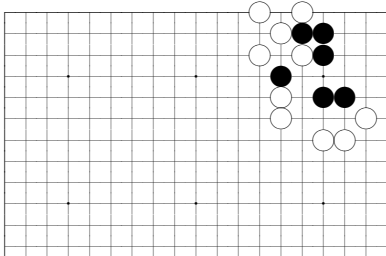

problem 81, white to play

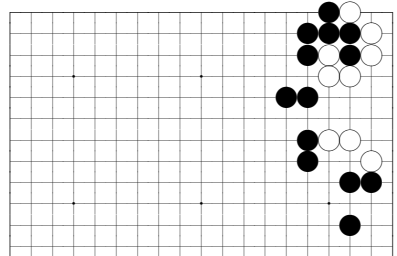

problem 85, black to play

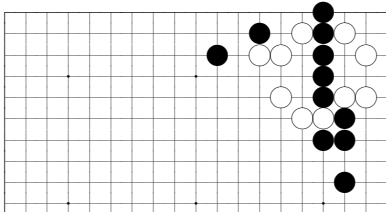

problem 82, black to play

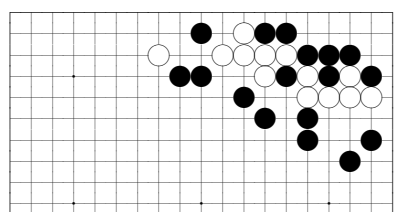

problem 86, white to play

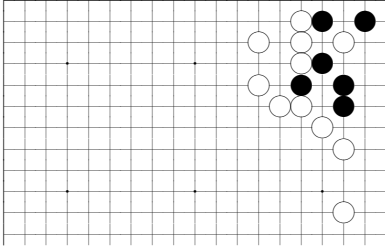

problem 87, white to play

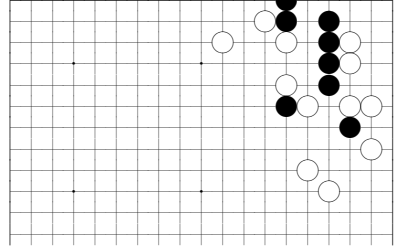

problem 91, black to play

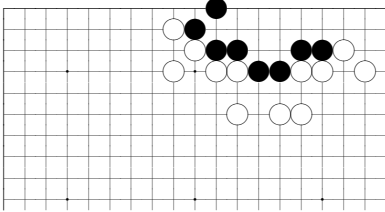

problem 88, white to play

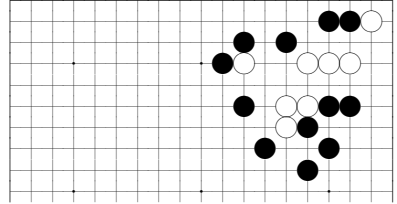

problem 92, white to play

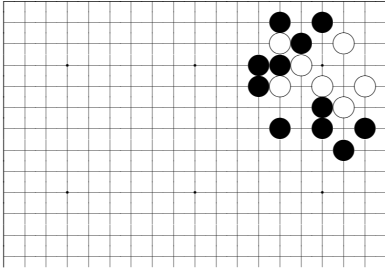

problem 89, black to play

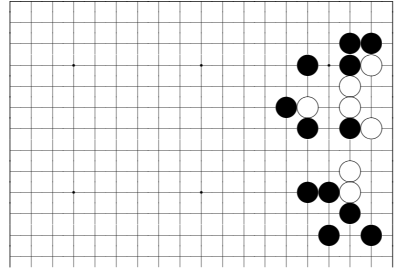

problem 93, black to play

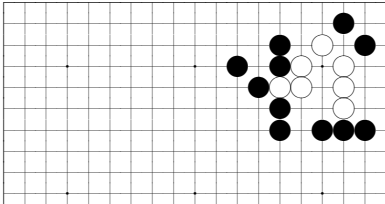

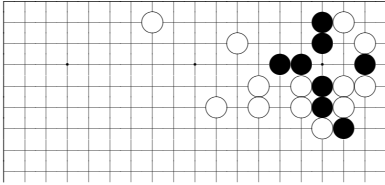

problem 95, black to play

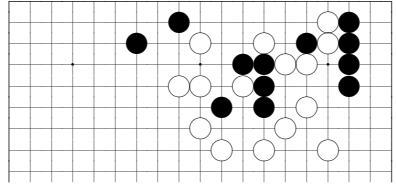

problem 99, black to play

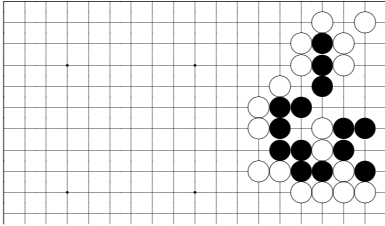

problem 96, white to play

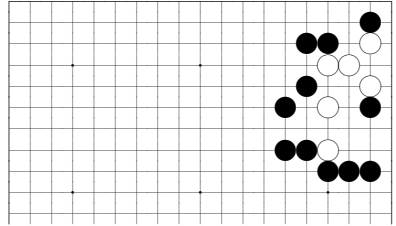

problem 100, black to play

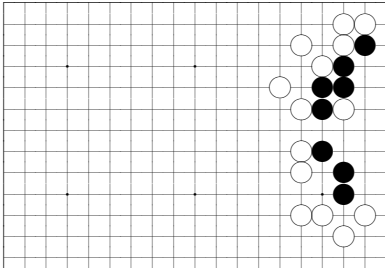

problem 97, white to play

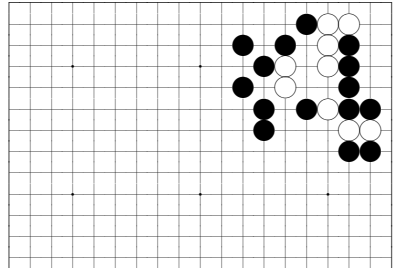

problem 101, white to play

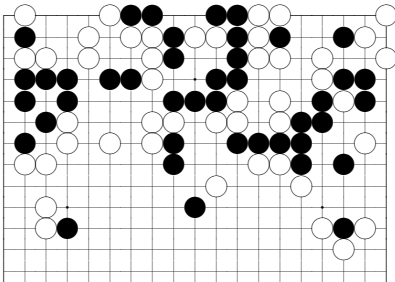

problem 98, black to play

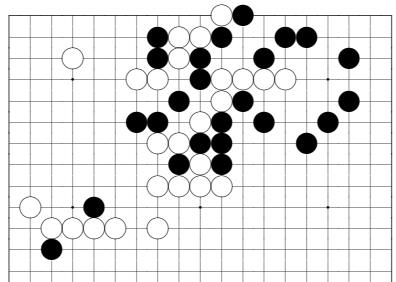

problem 102, white to play

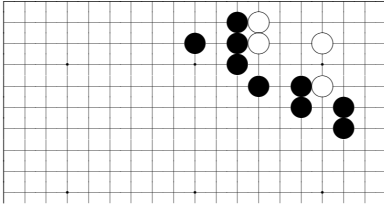

problem 103, black to play

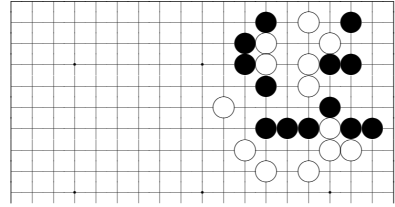

problem 107, white to play

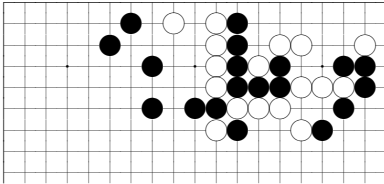

problem 104, black to play

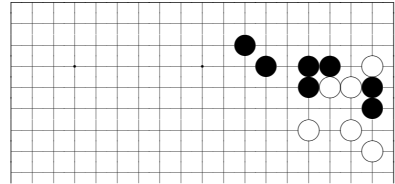

problem 108, black to play

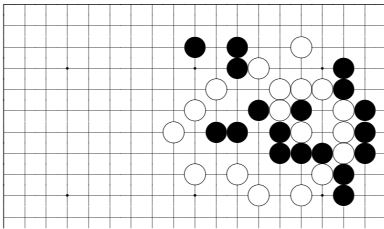

problem 105, white to play

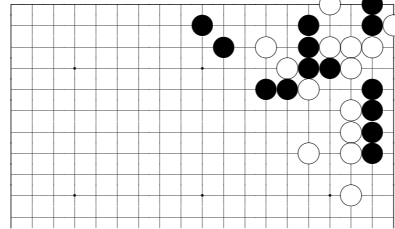

problem 109, black to play

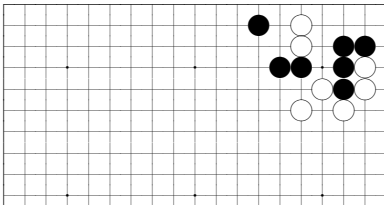

problem 106, white to play

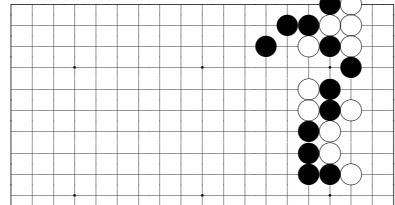

problem 110, black to play

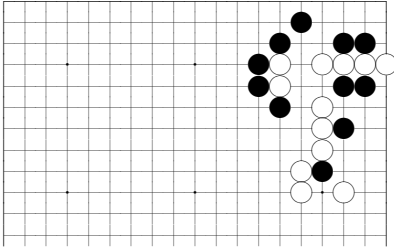

problem 111, black to play

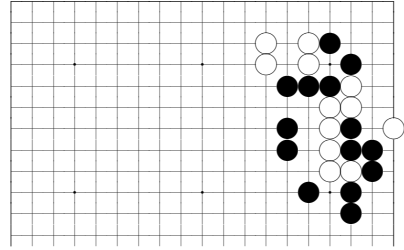

problem 115, white to play

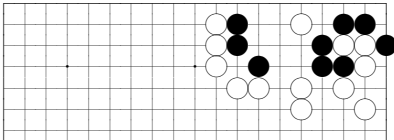

problem 112, black to play

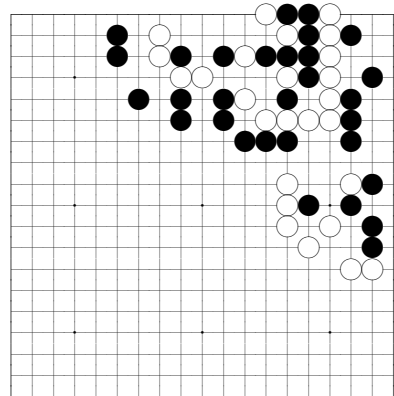

problem 116, white to play

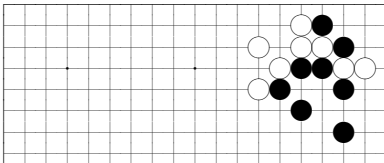

problem 113, black to play

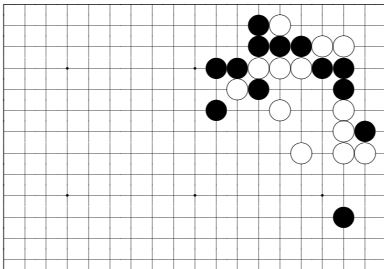

problem 114, black to play

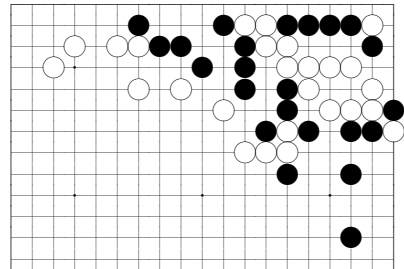

problem 117, white to play

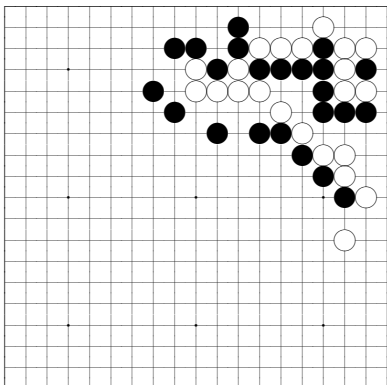

problem 118, black to play

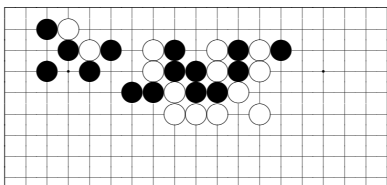

problem 119, black to play

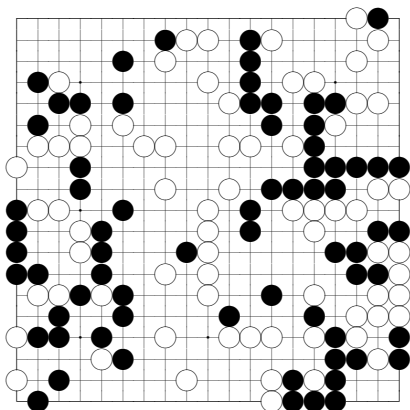

problem 120, black to play

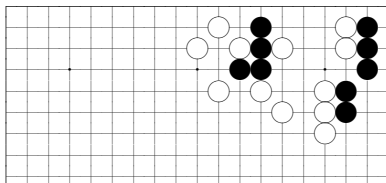

problem 121, black to play

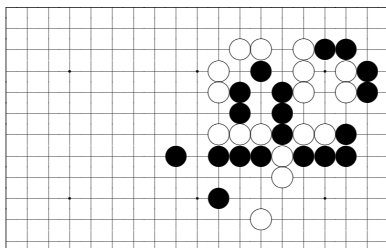

problem 122, white to play

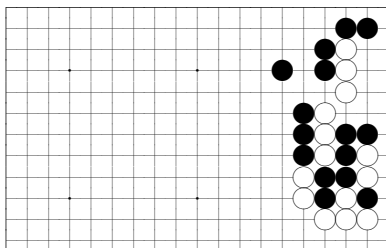

problem 123, black to play

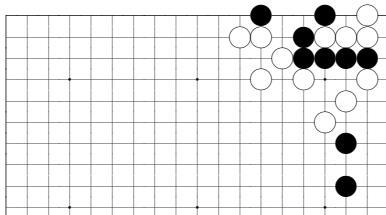

problem 124, black to play

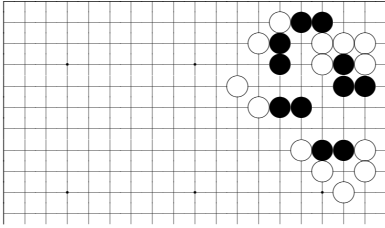

problem 125, white to play

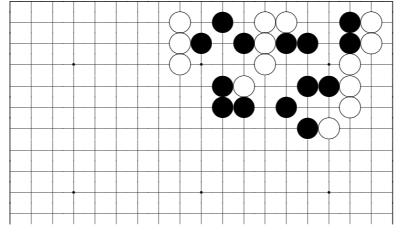

problem 129, white to play

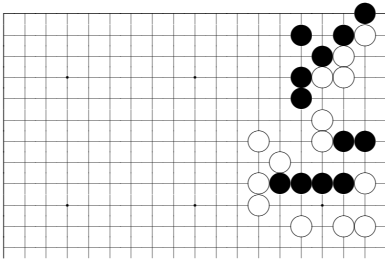

problem 126, black to play

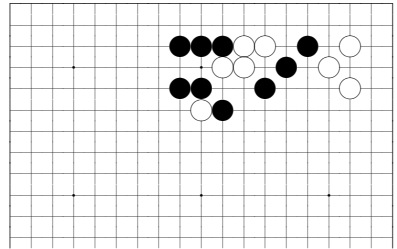

problem 130, white to play

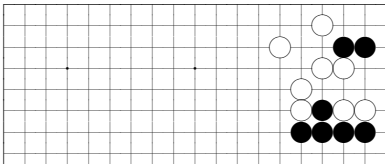

problem 127, black to play

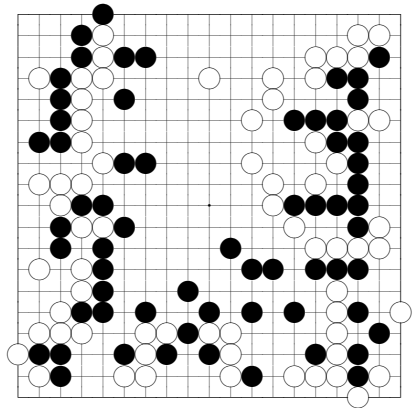

problem 131, white to play

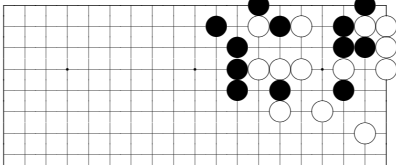

problem 128, black to play

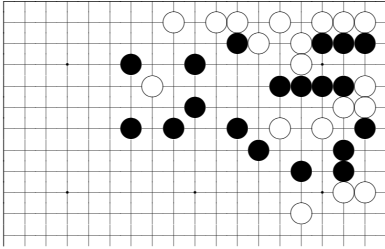

problem 132, white to play

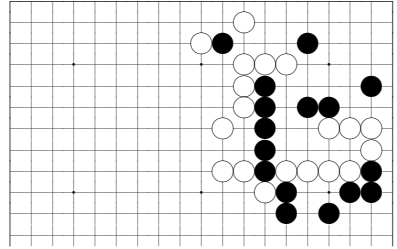

problem 136, white to play

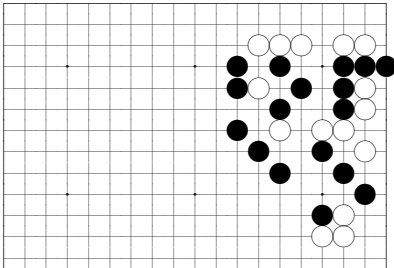

problem 133, white to play

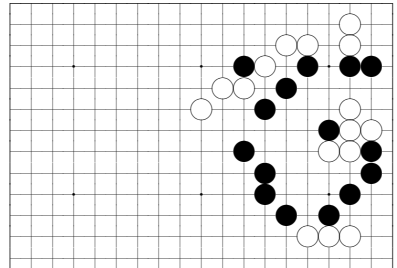

problem 137, white to play

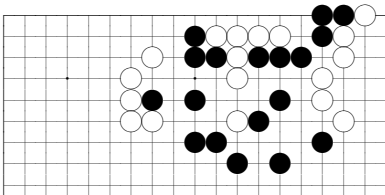

problem 134, white to play

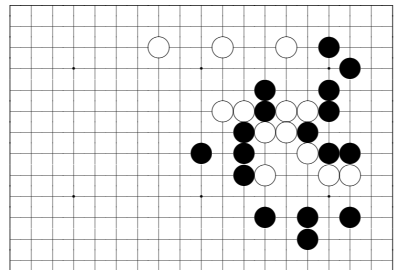

problem 138, black to play

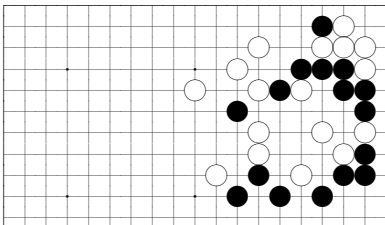

problem 135, black to play

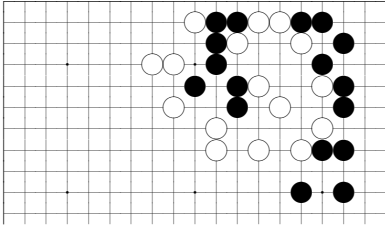

problem 139, black to play

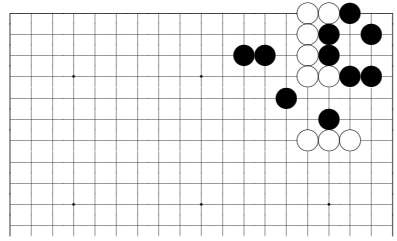

problem 143, white to play

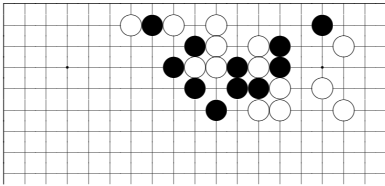

problem 140, black to play

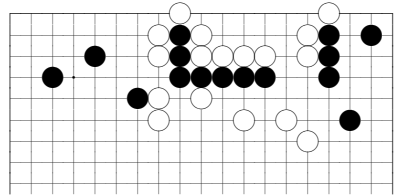

problem 144, black to play

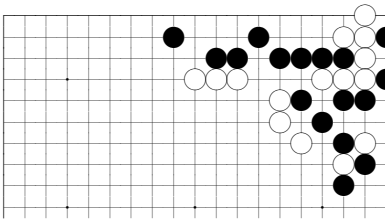

problem 141, white to play

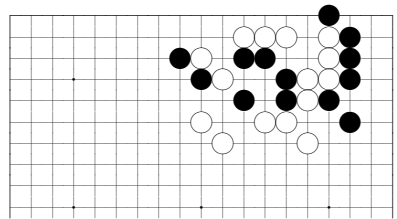

problem 145, black to play

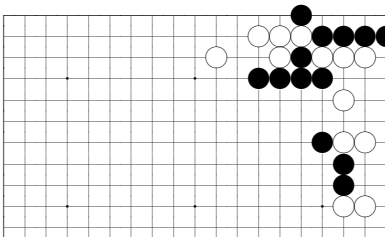

problem 142, black to play

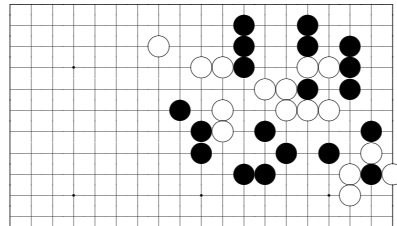

problem 146, white to play

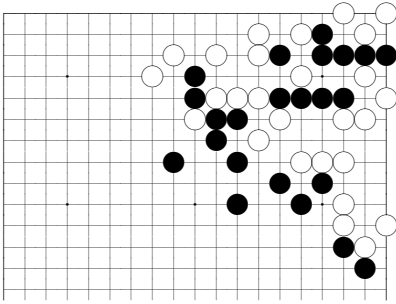

problem 147, black to play

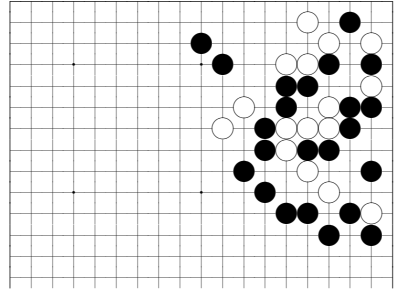

problem 150, white to play

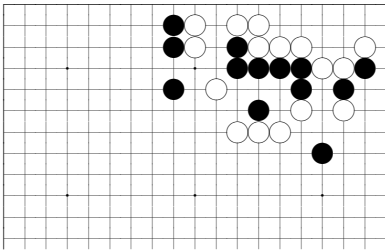

problem 148, black to play

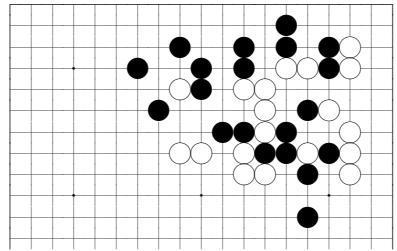

problem 151, white to play

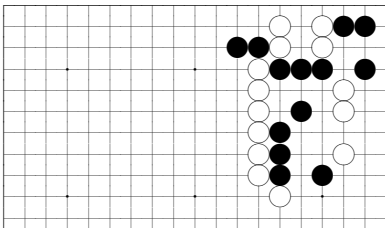

problem 149, white to play

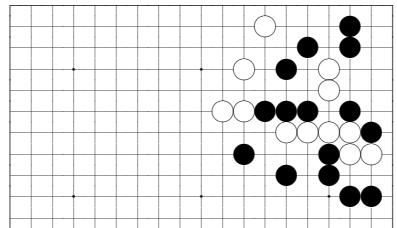

problem 152, white to play

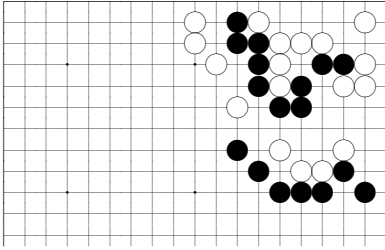

problem 153, black to play

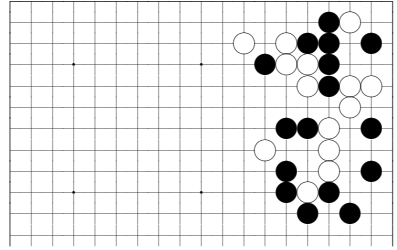

problem 156, white to play

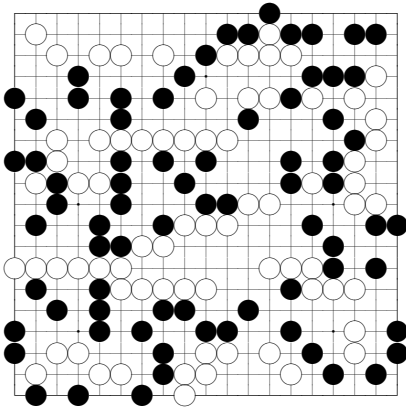

problem 154, white to play

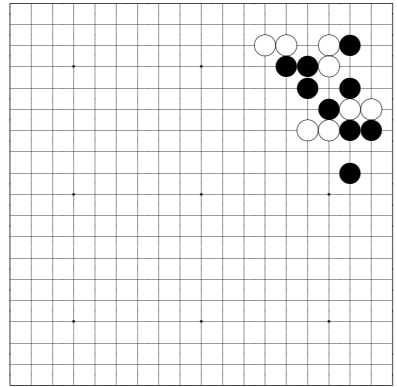

problem 157, white to play

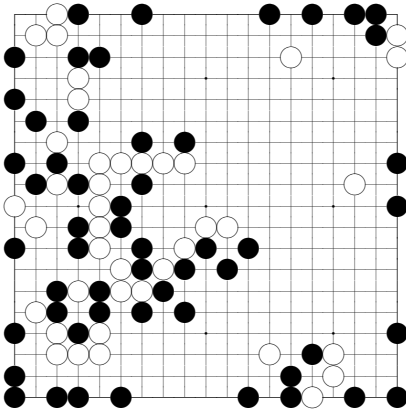

problem 155, white to play

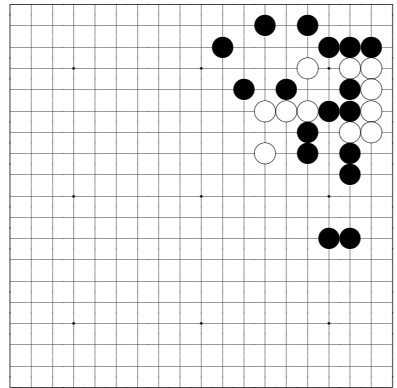

problem 158, white to play

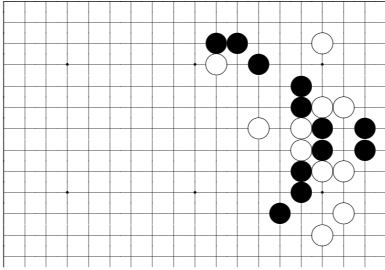

problem 159, black to play

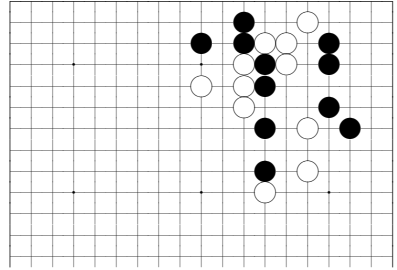

problem 163, white to play

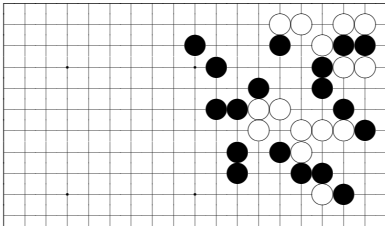

problem 160, white to play

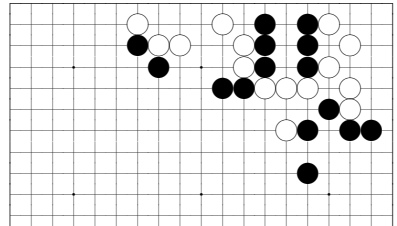

problem 164, black to play

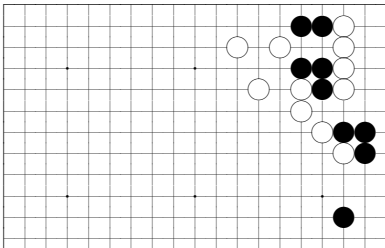

problem 161, black to play

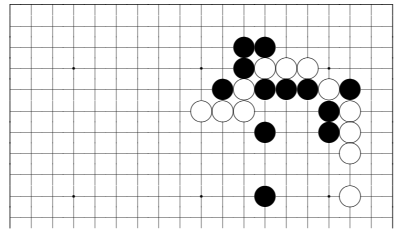

problem 165, white to play

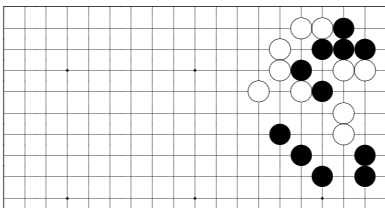

problem 162, black to play

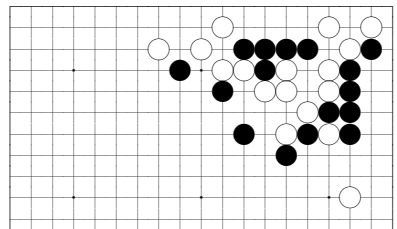

problem 166, black to play

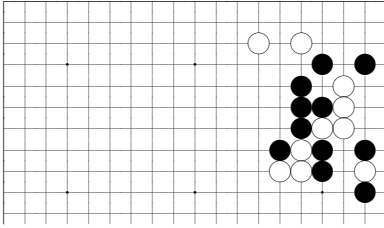

problem 167, white to play

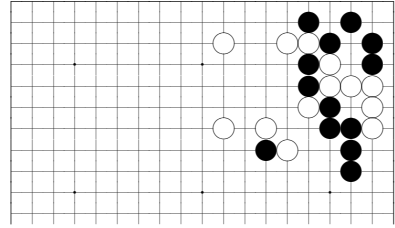

problem 171, black to play

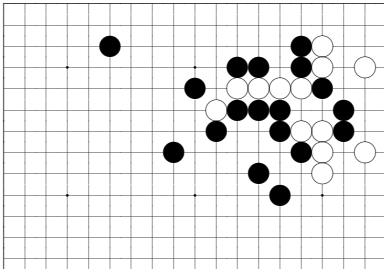

problem 168, black to play

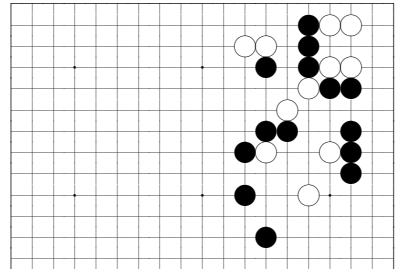

problem 172, white to play

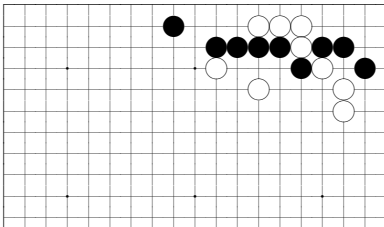

problem 169, white to play

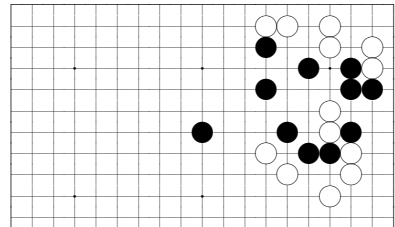

problem 173, white to play

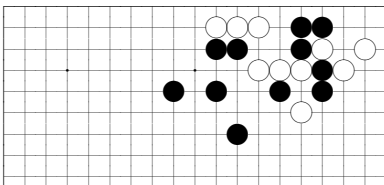

problem 170, white to play

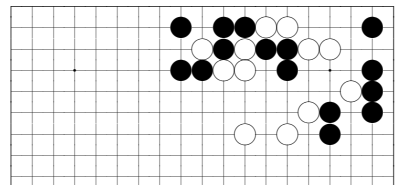

problem 174, black to play

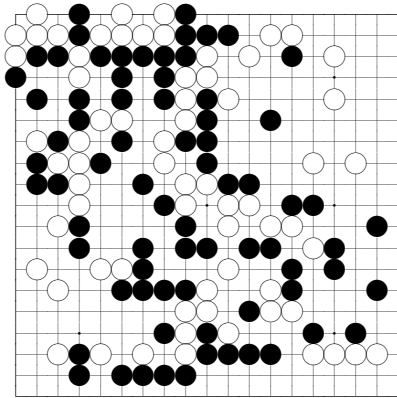

problem 182, white to play

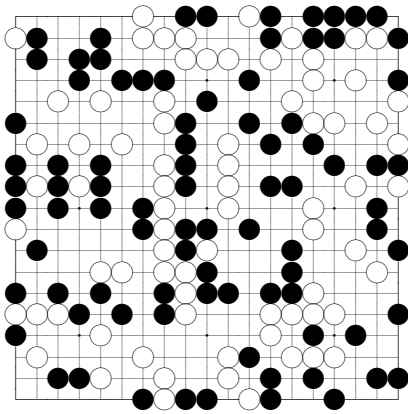

problem 183, black to play